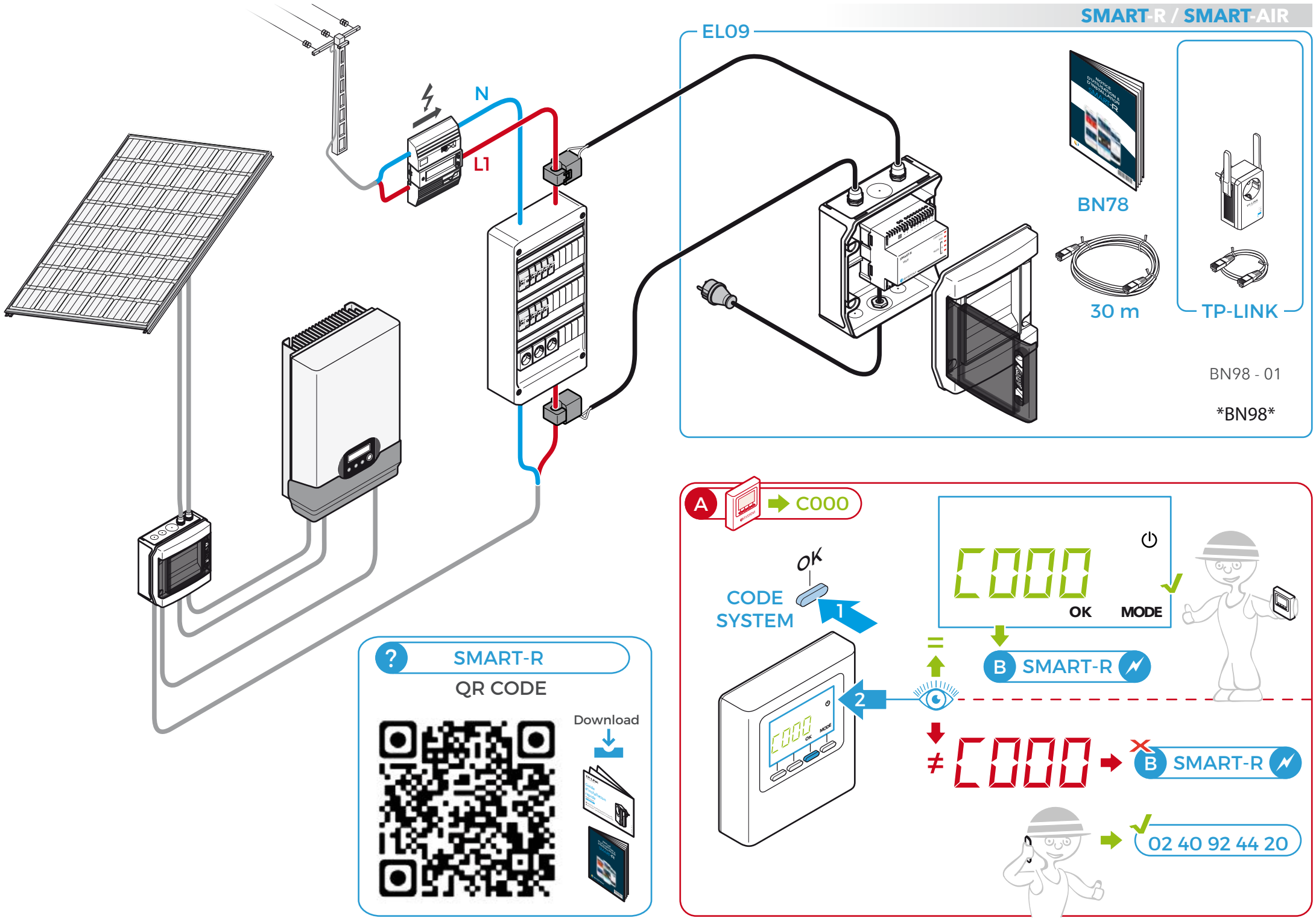
N
L1
EL09
BN78
30 m
TP-LINK
BN98 - 01
BN98
A
C000
OK
CODE SYSTEM
1
2
C000
OK
MODE
B SMART-R
≠ C000
B SMART-R
02 40 92 44 20
? SMART-R
QR CODE
Download

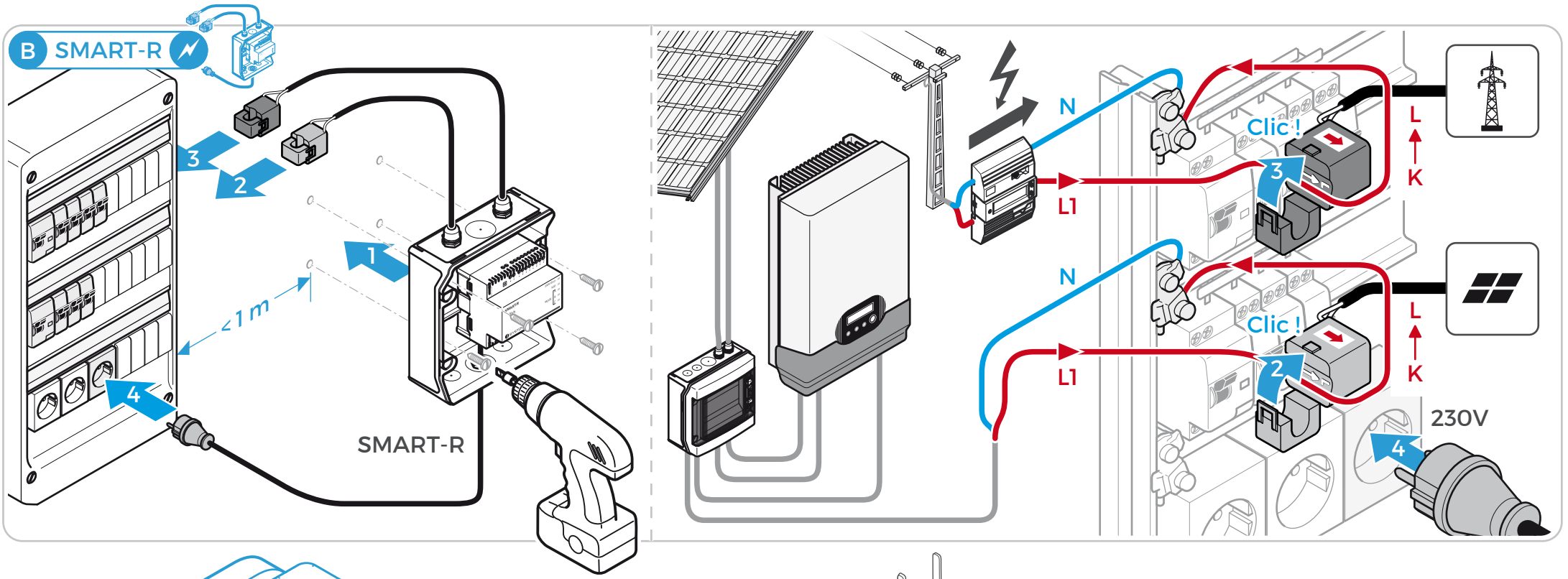
B SMART-R
3
2
1
4
≤1 m
SMART-R
N
L1
Clic !
L
K
230V

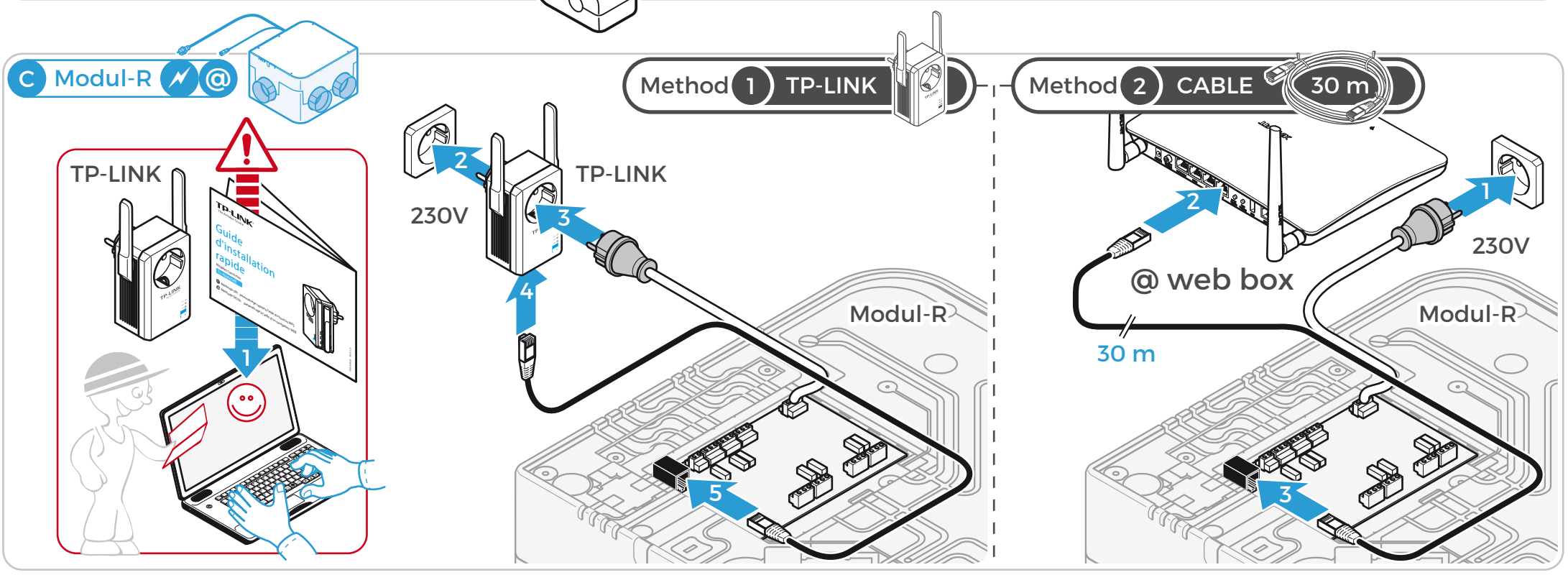
C Modul-R @
TP-LINK
Guide d'installation rapide
Method 1 TP-LINK
230V
TP-LINK
Modul-R
Method 2 CABLE 30 m
@ web box
230V
30 m
Modul-R

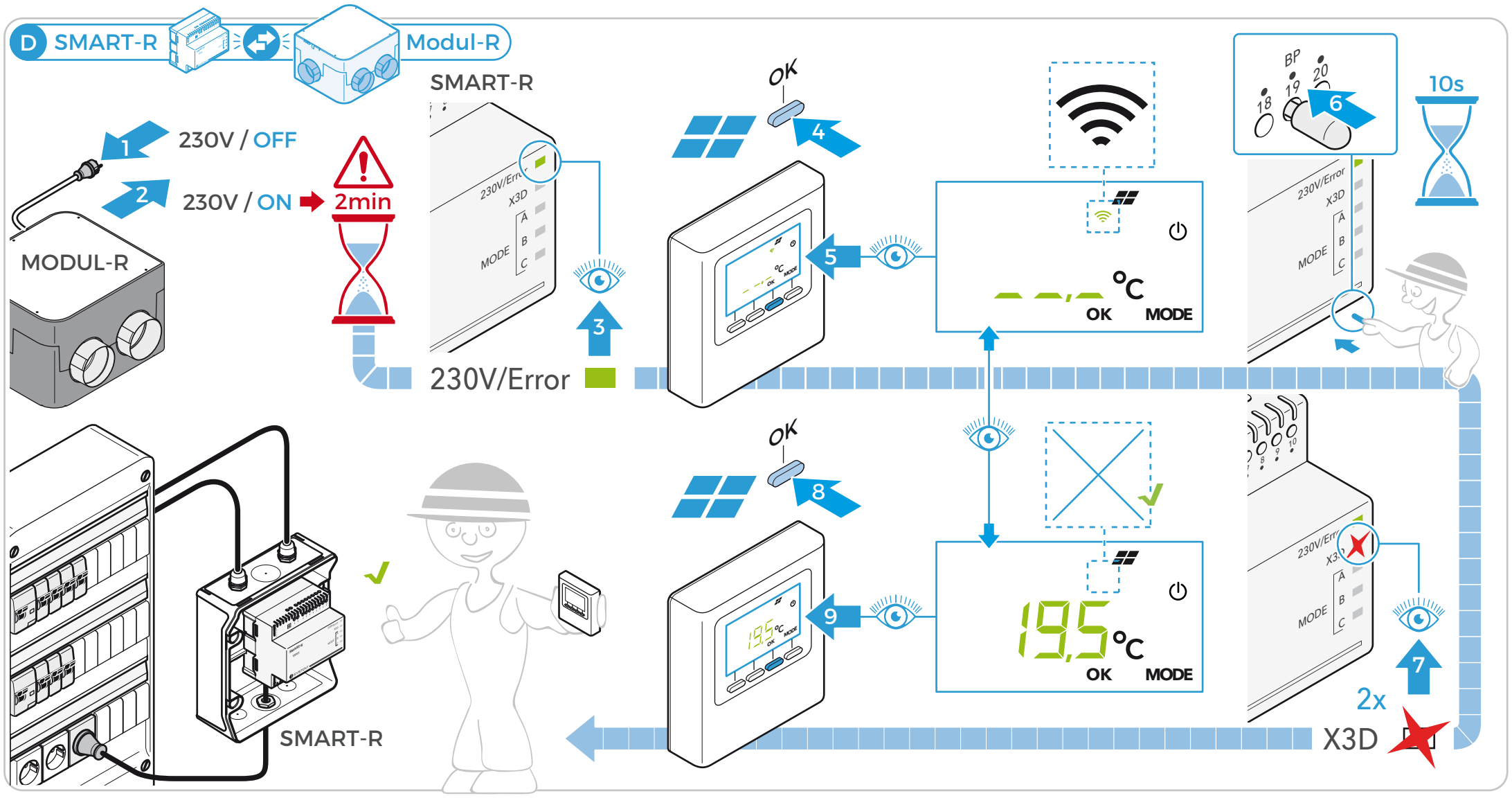
D SMART-R
Modul-R
SMART-R
1
230V / OFF
2
230V / ON
2min
MODUL-R
230V/Error
3
OK
4
5
°C
OK
MODE
BP
18
19
20
6
10s
OK
8
9
19,5
°C
OK
MODE
7
2x
X3D
SMART-R

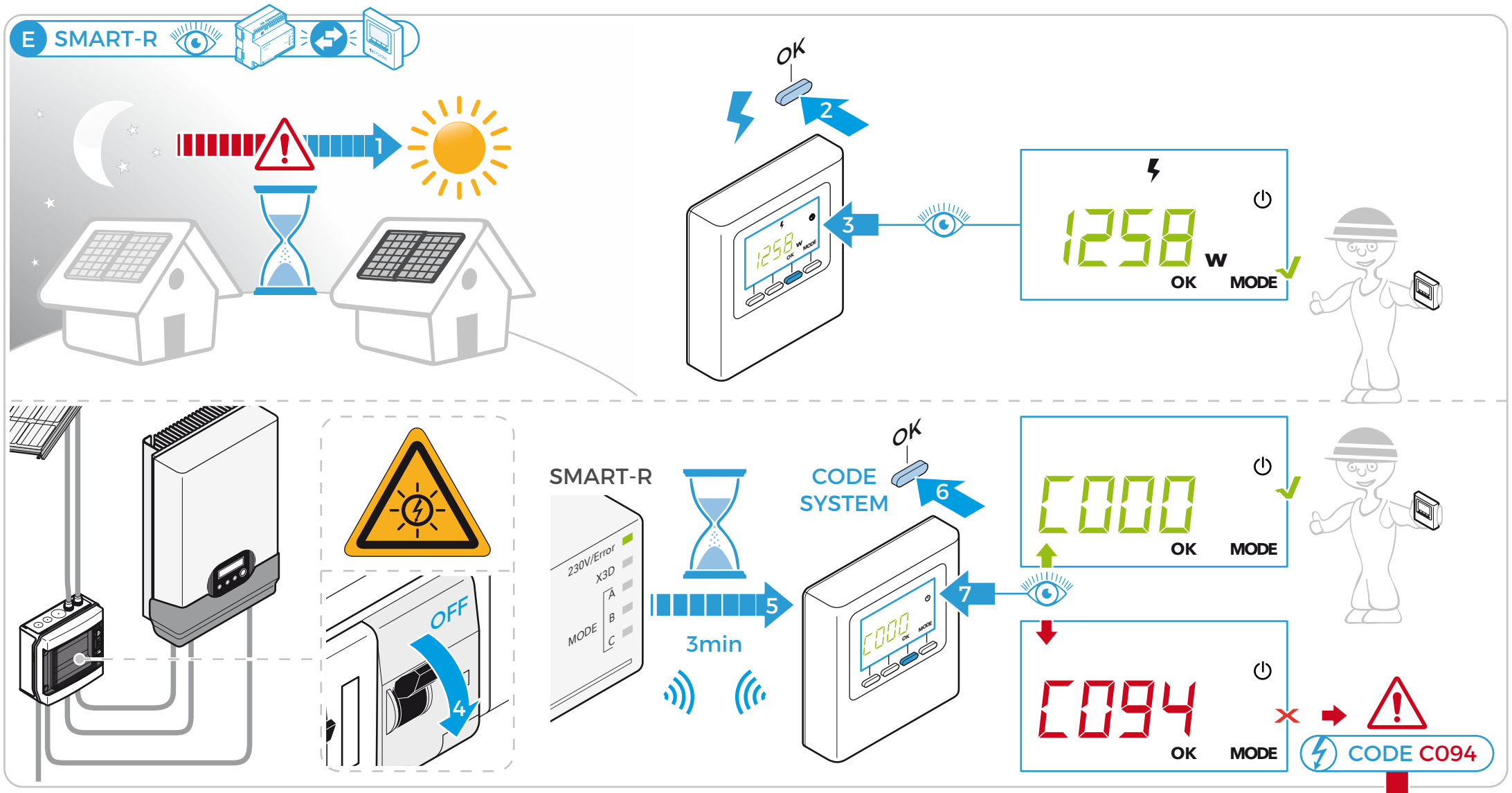
E SMART-R
1
OK
2
3
1258
W
OK
MODE
OFF
4
SMART-R
OK
CODE
SYSTEM
6
5
3min
7
C000
OK
MODE
C094
OK
MODE
CODE C094

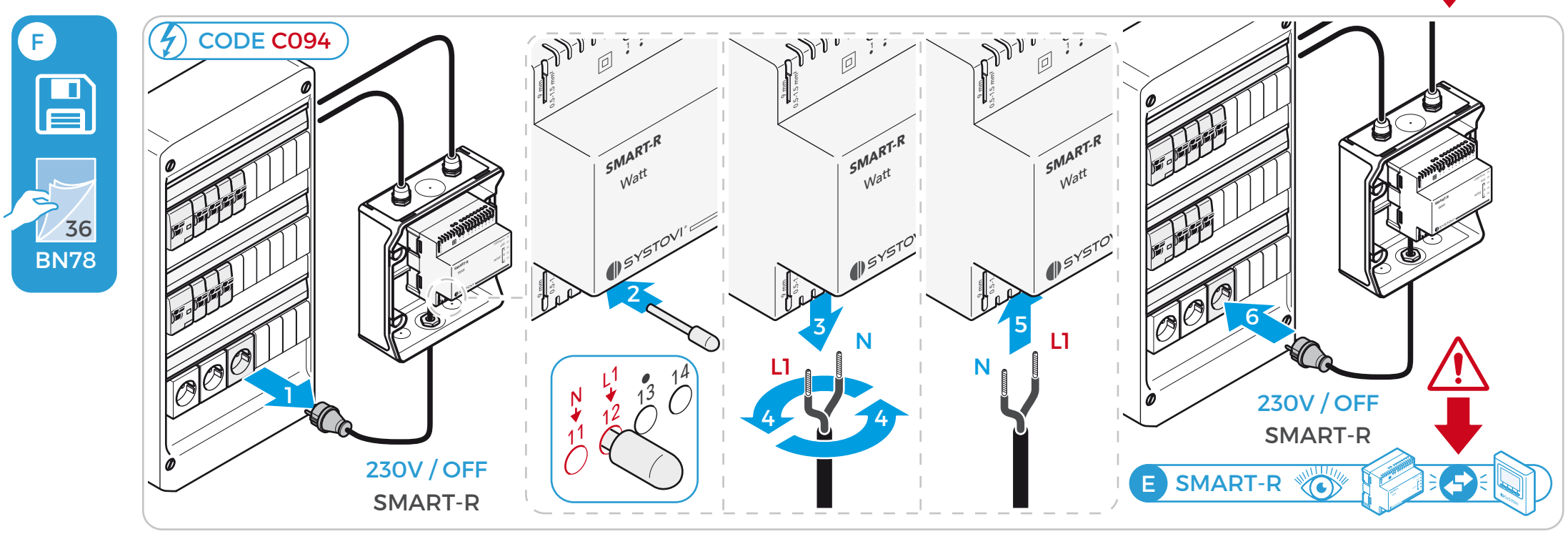
F
36
BN78
CODE C094
1
230V / OFF
SMART-R
SMART-R
Watt
SYSTOVI
2
N
L1
11
12
13
14
3
4
5
6
230V / OFF
SMART-R
E SMART-R